

PLAN SHOWING THE PROPOSED BUILDING AT PLOT NO: 24 IN THIRU MURUGA NAGAR PART: A S. NO: 43 [PART] OF KOLATHUR VILLAGE MADRAS. DIVISION: 32

SCALE 1" = 80' (1:100)

SCHEDULE OF JOINERY

D DOOR	30'x70'	0.91x2.13M
O " "	2'6"x70"	0.76x2.13M
W WINDOW	4'6"x5'0"	1.37x1.52M
V VENTILATOR	3'0"x2'0"	0.91x0.61M

COLOUR INDEX

- PROPOSED
- ▨ ROAD
- BOUNDARY

O/C

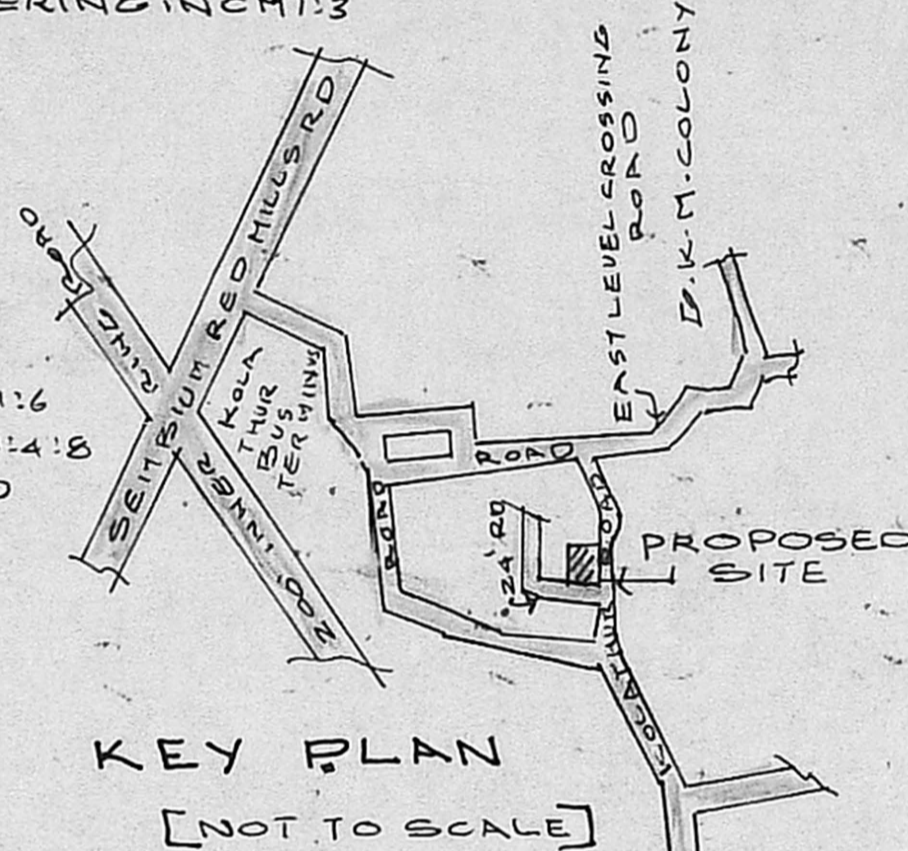
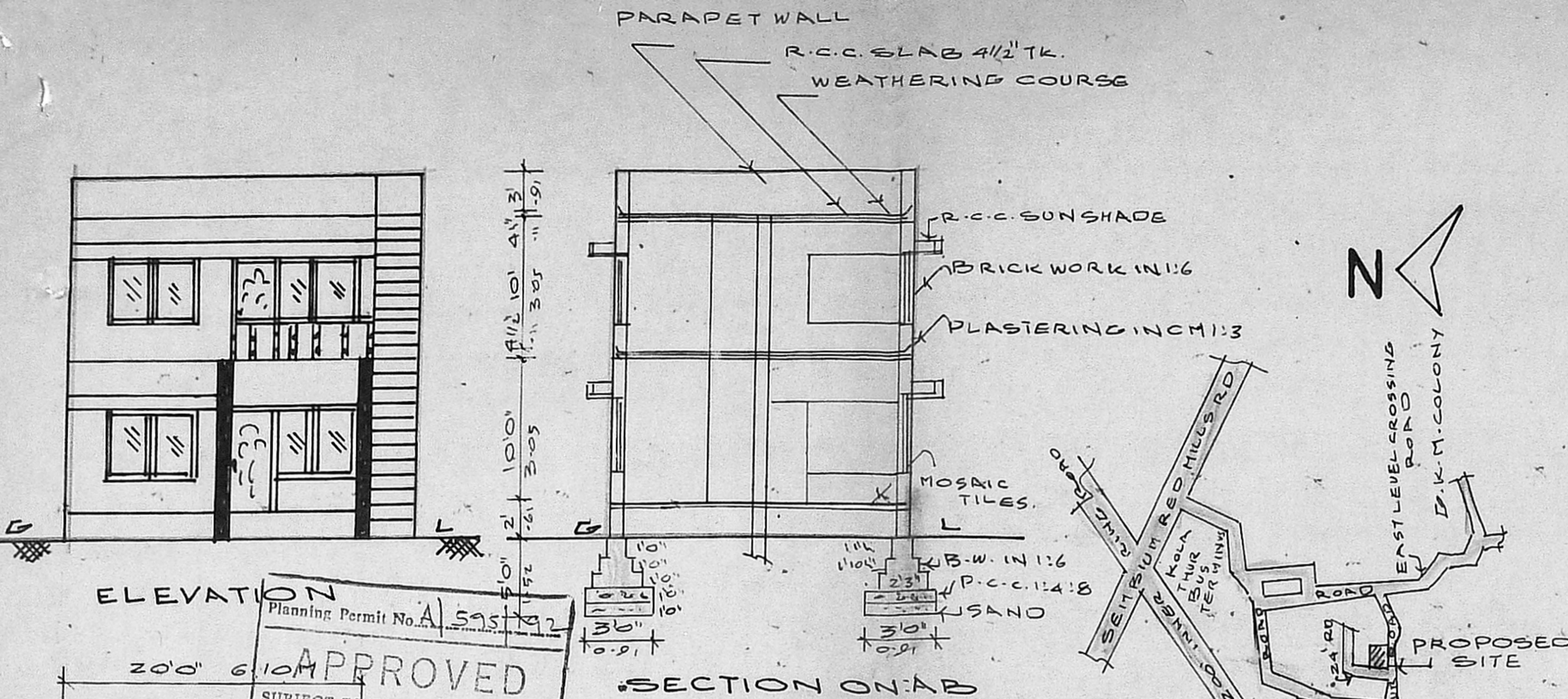

KEY PLAN [NOT TO SCALE]

APPROVED
Planning Permit No. A/595/22
SUBJECT TO THE CONDITIONS IN THIS ORDER LETTER.
No. 62/12/2229/1651/91
FOR MEMBER SECRETARY
MADRAS METROPOLITAN DEVELOPMENT AUTHORITY
MADRAS - 600 005.

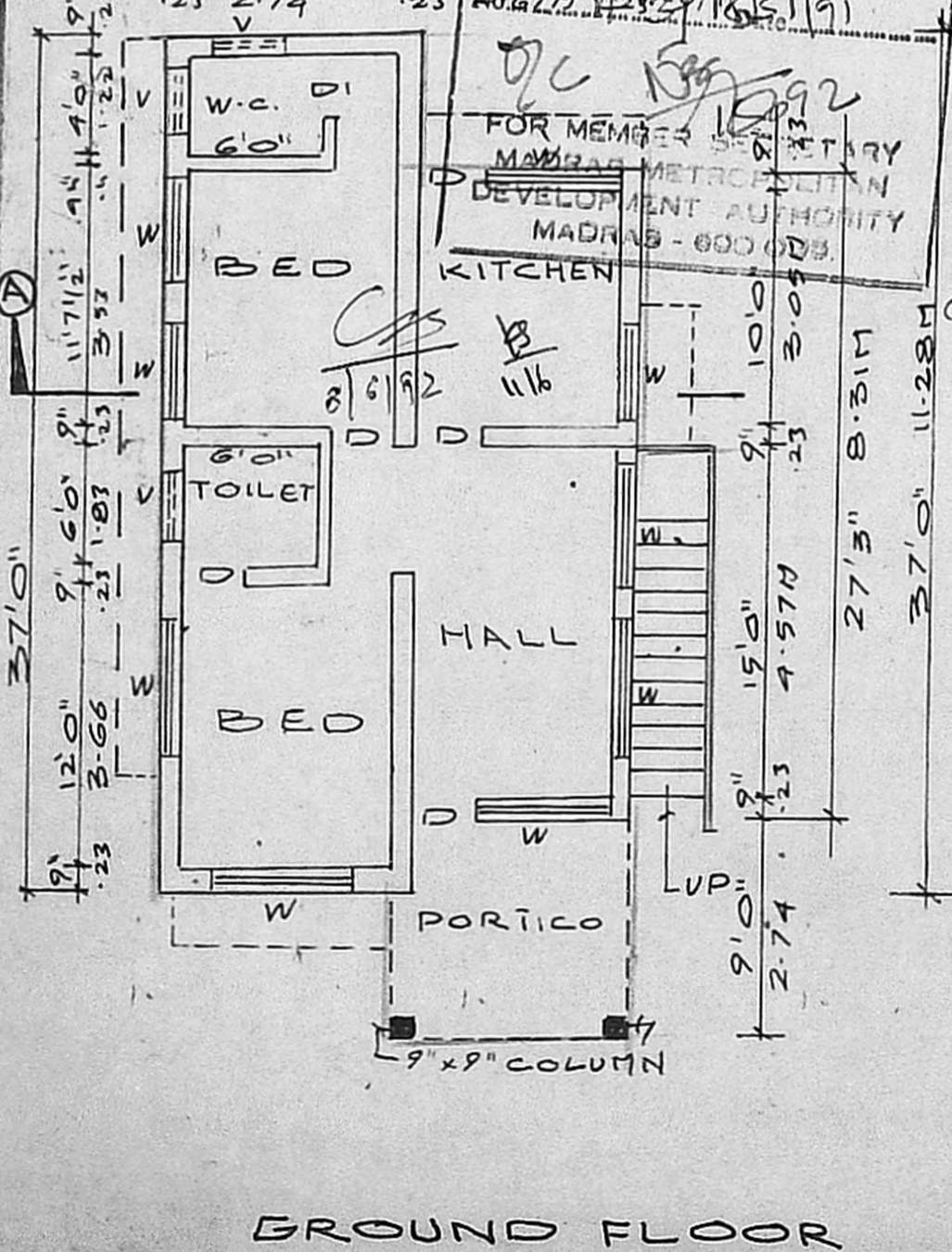

GROUND FLOOR

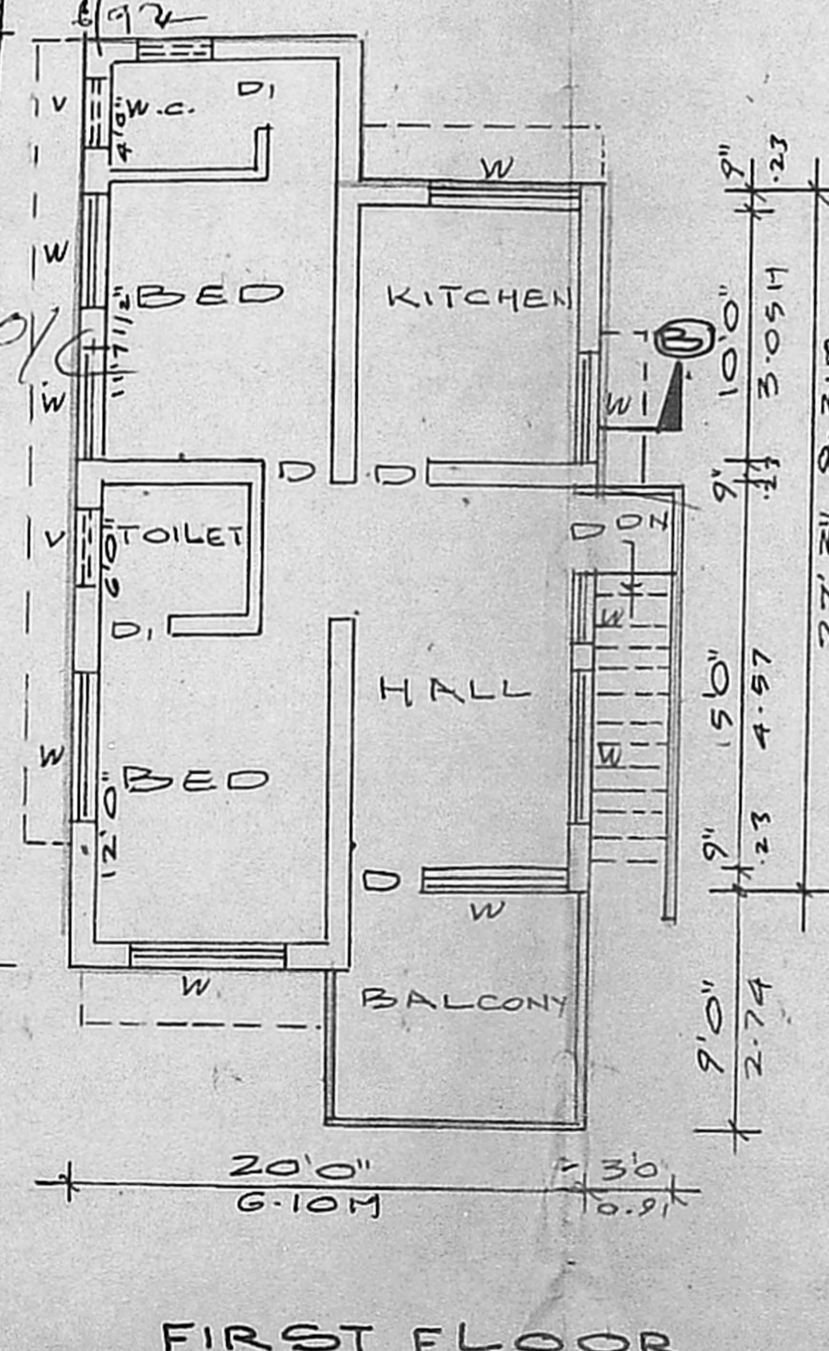

FIRST FLOOR

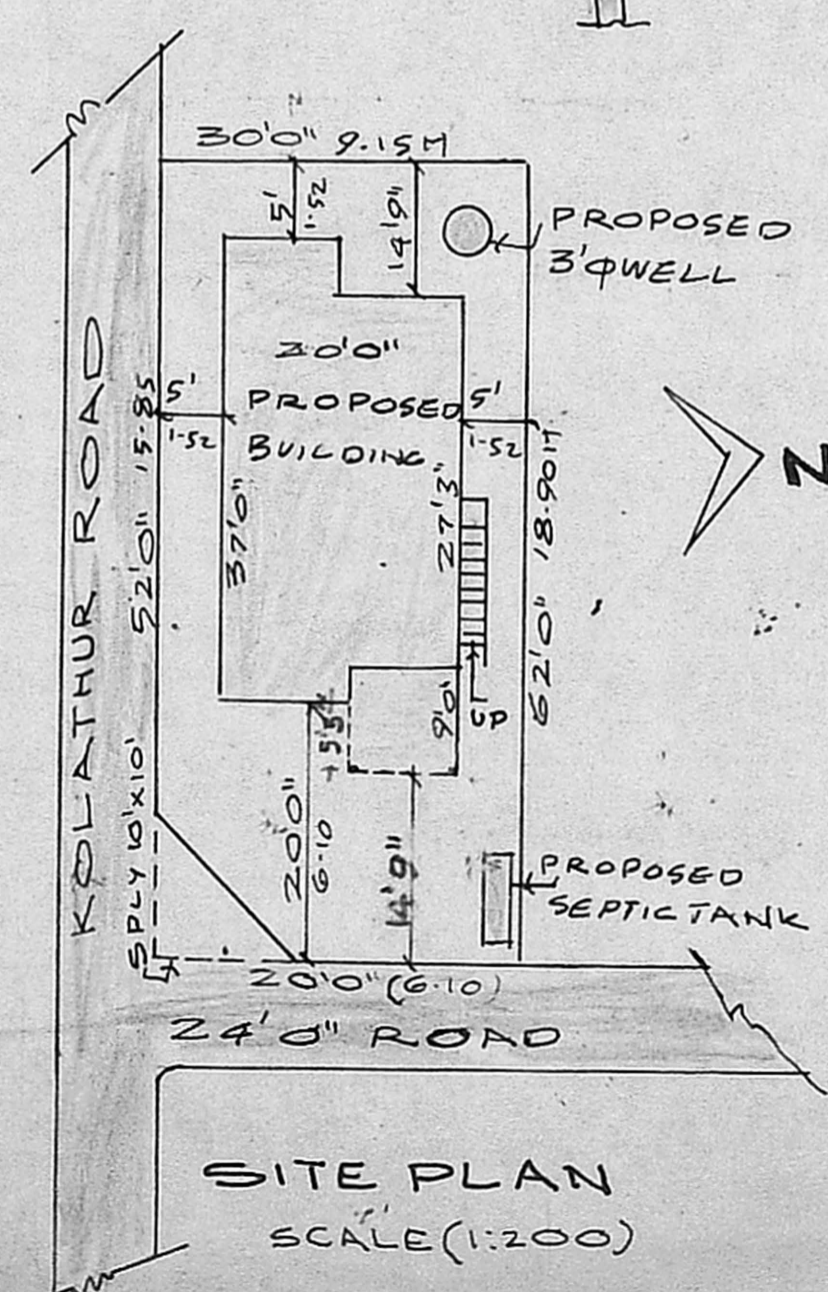

SITE PLAN SCALE (1:200)

K. Veeraraghavan
K. Veeraraghavan, D.C.E.
LICENSED SURVEYOR
Corporation of Madras
REG. No: 97
AMBATTUR TOWNSHIP
ALANDUR MUNICIPALITY
CONSULTING ENGINEERS & CONTRACTORS
Office, 12, K.V.B. Garden
R.A. Puram SURVEYOR

N. Meenadar
OWNER

